



July 23, 2024

Las Palmas ES East Campus Outdoor Learning Shade Structure

BID No. 071624-3

ADDENDUM NO. 1

TO ALL PROSPECTIVE BIDDERS:

Please incorporate the following revisions as part of the contract documents for the subject project. Any workmanship and/or materials involved shall be set forth in the original drawings and/or specifications unless otherwise directed herein.

<u>ADDENDUM ITEM</u>	<u>PAGE OR DRAWING</u>	<u>LOCATION AND DESCRIPTION OF CHANGE</u>
1.1	A1.1	DRAWINGS: Refer to Sheet A1.1 and ADD the following: See “ ADD-01_A1.1_1.pdf ” (attached), which adds infrastructure for future power/data to the shade structure and revises the scale of the enlarged plan.

END OF ADDENDUM

Francis J. Harrington, Architect
Harrington Design Associates, Inc.



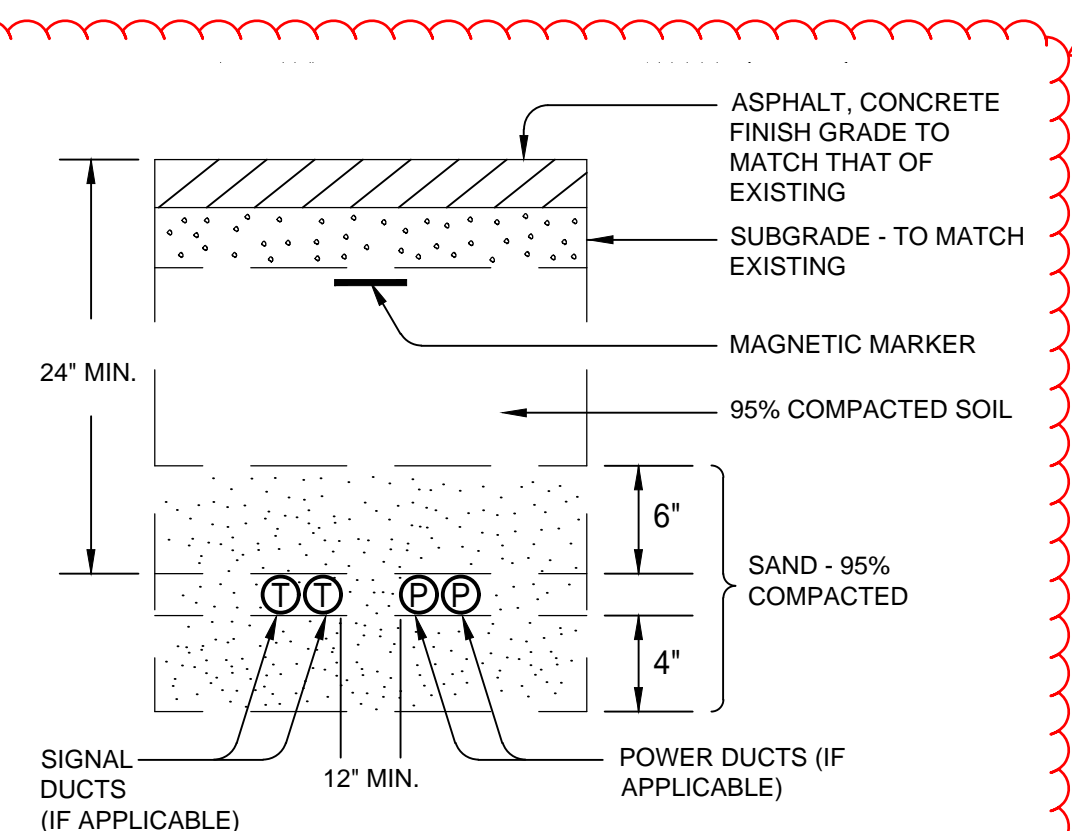

17 JOINT TRENCH
 NTS

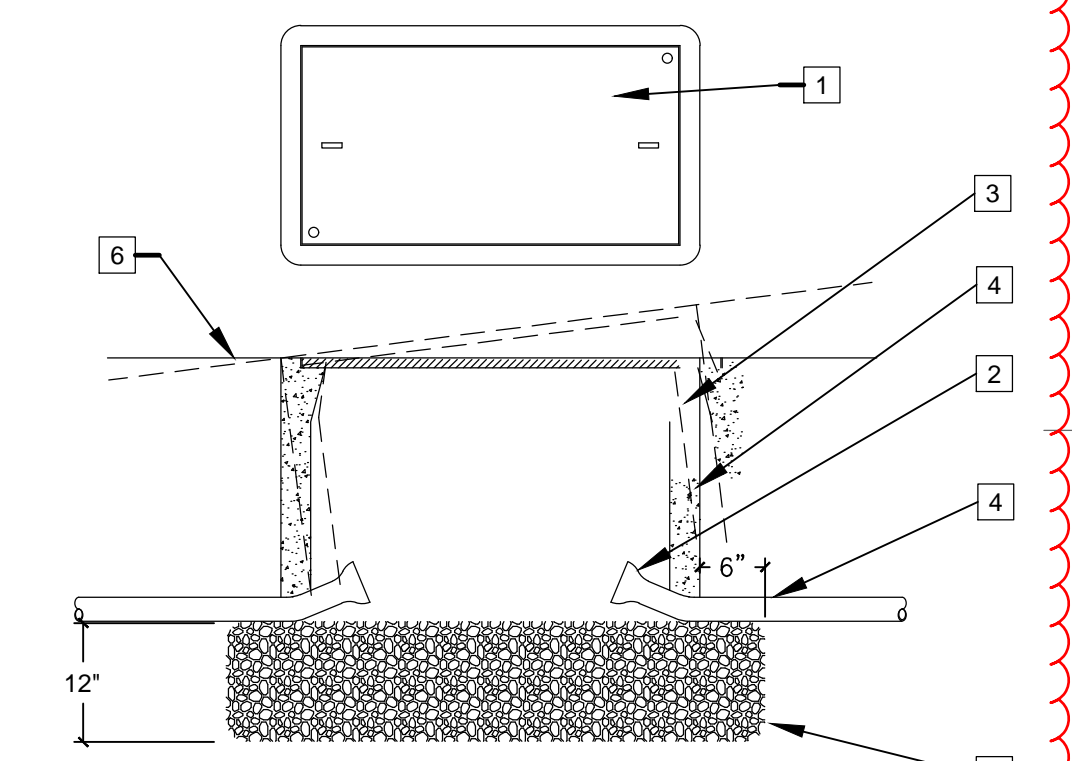

18 IN-GROUND HANDHOLE/PULLBOX
 NTS

Provide (2) N16 Christy Boxes, with one (1) 3/4" PVC coated GRC between boxes, & (2) 3/4" PVC coated GRC, each stubbed up the 3" diameter hole through each column base. Refer to 17/- & 18/- and sheet LS5.0 for additional information. Terminate +18" a.f.f. at cutouts in column with a heavy-duty cast, dual hub, single gang j-box. Provide a weatherproof blank cover and cap.

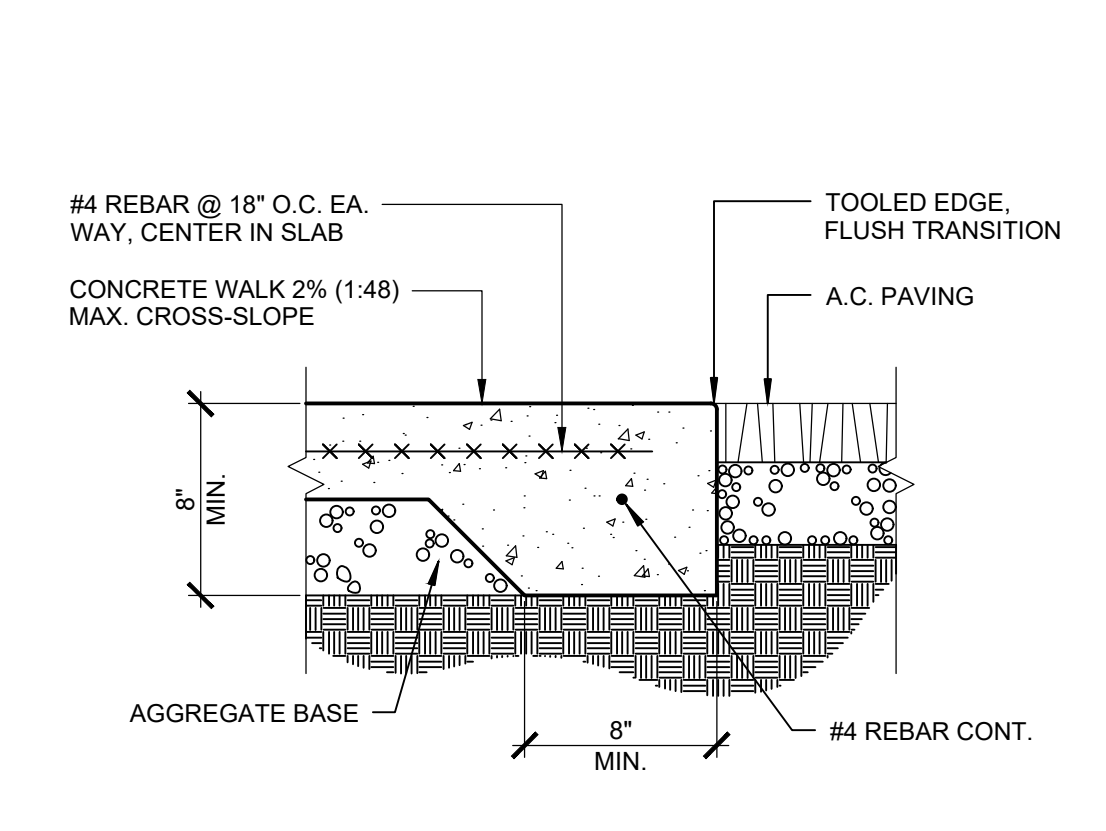

5 CONCRETE TO A.C. PAVING
 SCALE: 1/2" = 1'-0"

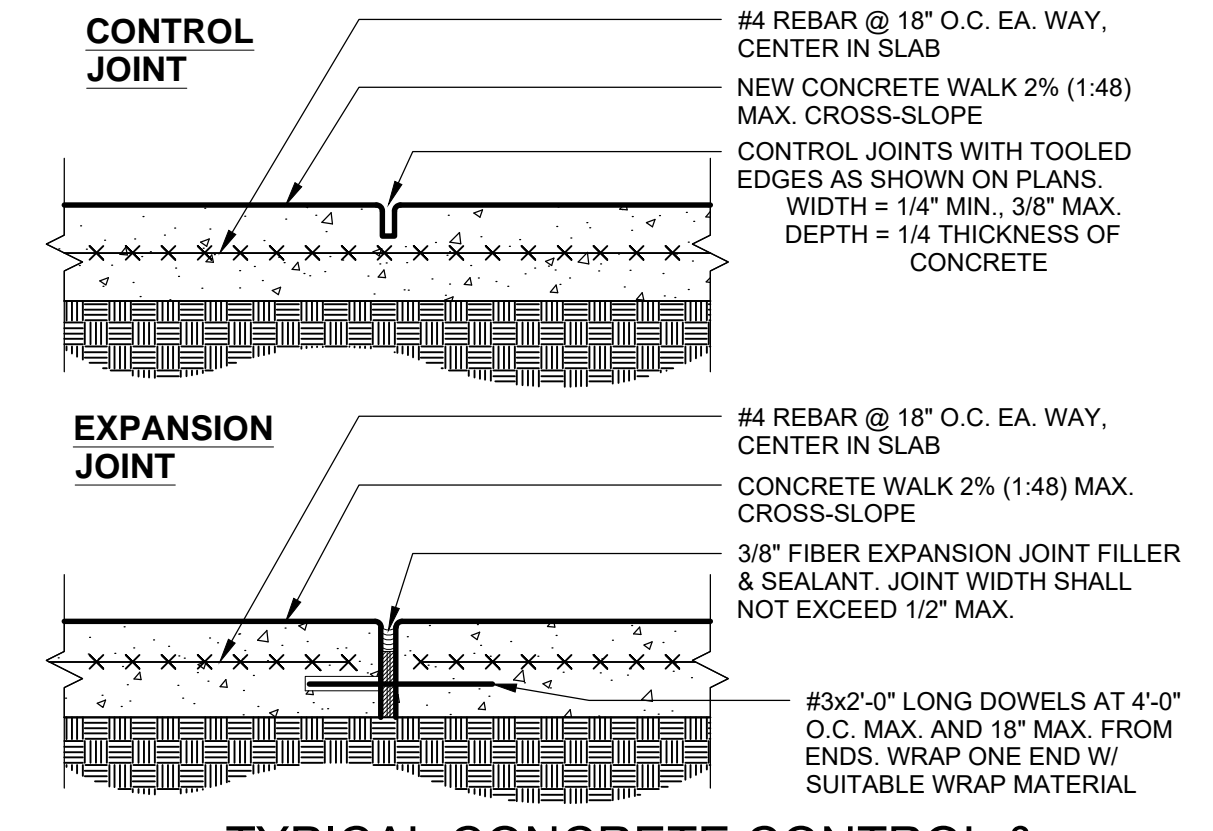

1 TYPICAL CONCRETE CONTROL & EXPANSION JOINTS
 SCALE: 1/2" = 1'-0"

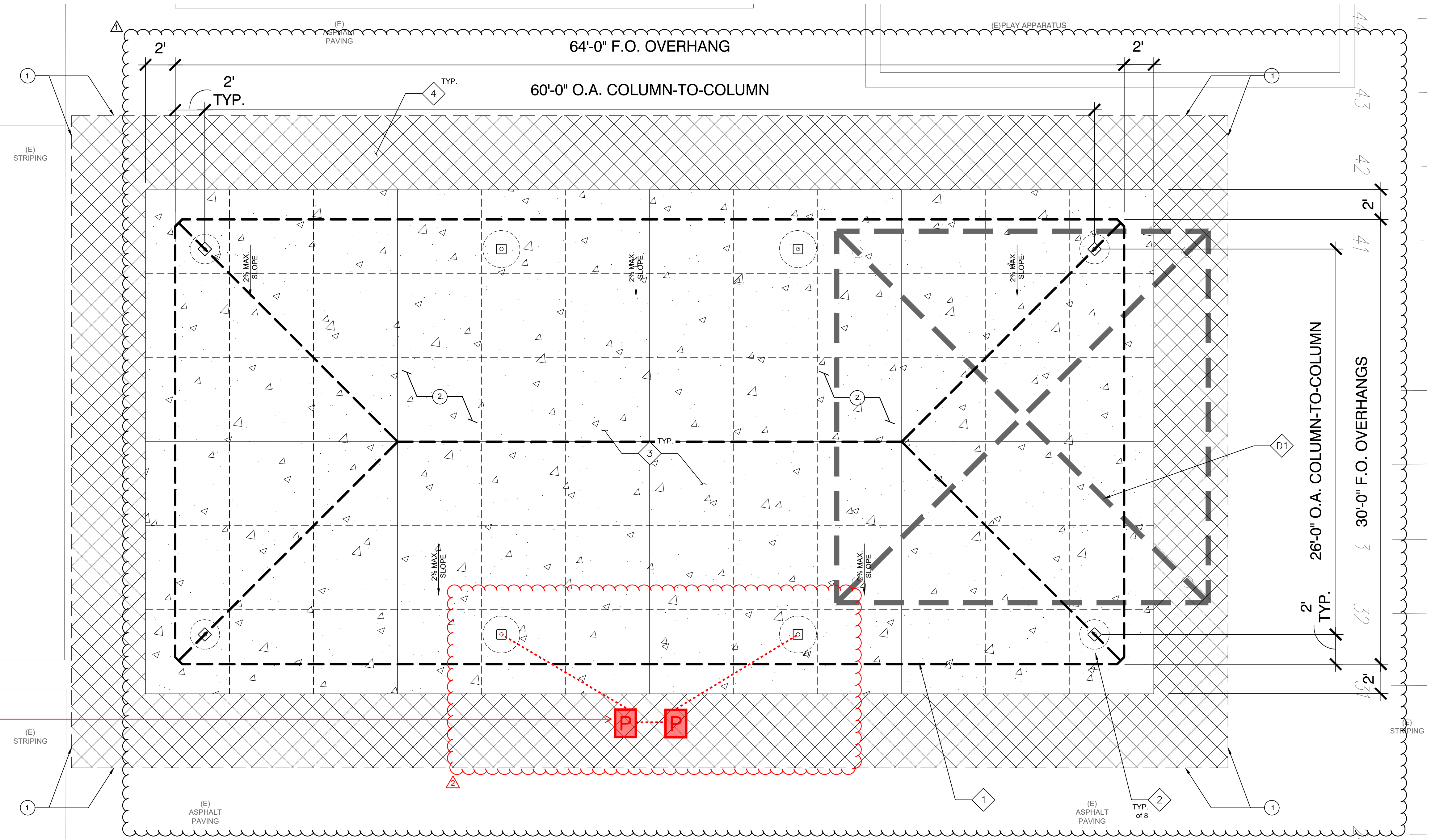

DEMO NOTES:
 D1 REMOVE AND DISPOSE OF EXISTING SHADE STRUCTURE AND ASSOCIATED FOOTINGS WITHIN AREA OF WORK.

KEY NOTES: (SHADE STRUCTURES)
 1 (N) SHADE STRUCTURE, OWNER-FURNISHED / CONTRACTOR-INSTALLED, BASED ON RH30X64 COLUMN LAYOUT (3 BAYS) PER DSA A#04-122375 PC
 2 (N) DRILLED PIERS FOR 10' HEIGHT COLUMNS BASED ON DSA A#04-122375 PC. SEE RH30-PIER DETAIL ON LS3.0.
 3 (N) CONCRETE PAVING - SEE DETAILS 1 & 5/A1.1
 • 5" PCC WITH #4 REBAR @ 18" O.C.E.W. OVER 5" CLASS II AB ON SUBGRADE COMPACTED PER SPECIFICATIONS AND PREPARATION NOTE
 4 (N) ASPHALT CONCRETE PAVING, MAINTAIN 2% MAX. SLOPE IN ANY DIRECTION
 • 3" AC OVER 12" CLASS II AB ON SUBGRADE COMPACTED PER SPECIFICATIONS AND PREPARATION NOTE

GRADING NOTES:
 1 MATCH EXISTING GRADE / ELEVATION
 2 CROSS SLOPE ON ANY ACCESSIBLE PAVED AREA SHALL NOT EXCEED 2% IN ANY DIRECTION OR BE LESS THAN 1% ON ANY HARD SURFACED AREA. NOTIFY ENGINEER OF ANY POTENTIAL CONFLICT.
SUBGRADE PREPARATION:
 1 EXCAVATE DOWN TO ROUGH SUBGRADE ELEVATION. SCARIFY THE EXISTING SOILS TO A MINIMUM DEPTH OF 8 INCHES. MOISTURE CONDITION TO AT LEAST 2 PERCENT ABOVE THE OPTIMUM MOISTURE AND COMPACT TO AT LEAST 90 PERCENT OF THE MAXIMUM DRY DENSITY DETERMINED BY THE ASTM D1557 TEST METHOD. UPPER 8 INCHES OF SUBGRADE BENEATH ASPHALT PAVEMENT SHALL BE COMPACTED TO 95 PERCENT.

16 ENLARGED SITE PLAN - OUTDOOR LEARNING SHADE STRUCTURES
 SCALE: 1/4" = 1'-0"

HARRINGTON DESIGN ASSOCIATES

5875 PACIFIC STREET, SUITE E2
 ROCKLIN, CA 95677 (916) 577-5789
 www.HarringtonDA.COM



ARCHITECT

CONSULTANT

TwinRivers UNIFIED SCHOOL DISTRICT

OWNER

OUTDOOR LEARNING SHADE STRUCTURES

LAS PALMAS ELEMENTARY - EAST CAMPUS
 577 LAS PALMAS AVE.
 SACRAMENTO, CA 95815

REVISIONS	
Δ DSA ADD-001	5/9/2024
Δ ADDENDUM 1	7/17/2024

DATE December 15, 2023

ENLARGED PLANS & DETAILS

A1.1
ADD-01_A1.1_1

JOB NO. 2124.26